



**DALLAS INDEPENDENT SCHOOL DISTRICT  
PROCUREMENT SERVICES  
ADDENDUM NO. 01  
SOLICITATION NUMBER AND TITLE**

JANUARY 14, 2025

The Purpose of this Addendum No. 01 is to provide questions and answers received for the noted solicitation. In addition, there may also be updates to the solicitation which should be published as important information related to the process:

Any addendum issued will be listed or posted at the Dallas ISD Construction Services website <http://www.dallasisd.org/>. Click on “Departments”; click on “Construction Services/Bond Office”; click on “Bond Vendor Opportunities”; then click on the “CSP Project ID Number”.

The proposer is responsible for obtaining Addenda (all issued addendums) prior to submitting a proposal (CSP) to the Dallas ISD.

---

**Seals**



01/14/2025

---

**Revised Documents:** This Addendum includes specification sections or drawing sheets that have been added or revised as of the date noted above. Please replace any documents from the original issue set with those below marked “R” and ADD sheets marked “A” to your bidding documents.



**DALLAS INDEPENDENT SCHOOL DISTRICT  
PROCUREMENT SERVICES  
ADDENDUM NO. 01  
SOLICITATION NUMBER AND TITLE**

**Section 1 – Drawings**

<b>Sheet No.</b>	<b>Revision Date</b>	<b>Status</b>	<b>Sheet Title</b>
<b>MD-105</b>	<b>01/14/2025</b>	<b>A</b>	<b>MECHANICAL - EXISTING EQUIPMENT</b>
<b>DESCRIPTION: SHEET ADDED.</b>			
<b>MD-106</b>	<b>01/14/2025</b>	<b>A</b>	<b>MECHANICAL - EXISTING EQUIPMENT</b>
<b>DESCRIPTION: SHEET ADDED.</b>			
<b>00 01 10</b>	<b>01/14/2025</b>	<b>R</b>	<b>Table of Contents</b>
<b>DESCRIPTION: SHEET UPDATED</b>			
<b>00 01 15</b>	<b>01/14/2025</b>	<b>R</b>	<b>List of Drawings</b>
<b>DESCRIPTION: SHEET UPDATED</b>			

Prepared by.....Caleb Stanley, Designer, Page/



**DALLAS INDEPENDENT SCHOOL DISTRICT  
PROCUREMENT SERVICES  
ADDENDUM NO. 01  
SOLICITATION NUMBER AND TITLE**

JANUARY 14, 2025

The Purpose of this Addendum No. 001 is to provide questions and answers received for the noted solicitation. In addition, there may also be updates to the solicitation which should be published as important information related to the process:

**QUESTION 1: Missing plan sheets MD-105 and MD-106 for the W.E. Greiner Exploratory Arts Academy project.**

**ANSWER 1:** Sheets will be provided in addendum 01.

**QUESTION 2: 'Missing MD105, MD106, and ED001. They are listed in the specs and the Index of Drawings at the beginning of the plan set. We get our documents from Construction Connect. Can you please send us these missing pages?**

**ANSWER 2:** ED-001 is not a sheet provided in this set. MD-105 and MD-106 provided and specification 00 01 10 and 00 01 15 updated in addendum 01.



**DALLAS INDEPENDENT SCHOOL DISTRICT  
PROCUREMENT SERVICES  
ADDENDUM NO. 01  
SOLICITATION NUMBER AND TITLE**

**Please sign this addendum # 01 and submit along with your copies of the proposal. ALL OTHER PROVISIONS, AND OTHER TERMS AND CONDITIONS REMAIN UNCHANGED. BIDDERS ARE REQUIRED TO ACKNOWLEDGE AND RETURN/SUBMIT A COPY OF THIS ADDENDUM WITH THEIR PROPOSAL.**

\_\_\_\_\_ Company Name  
\_\_\_\_\_ Bidder's Signature  
\_\_\_\_\_ Date

END OF ADDENDUM  
NO. 01



AHU-7



AHU-13

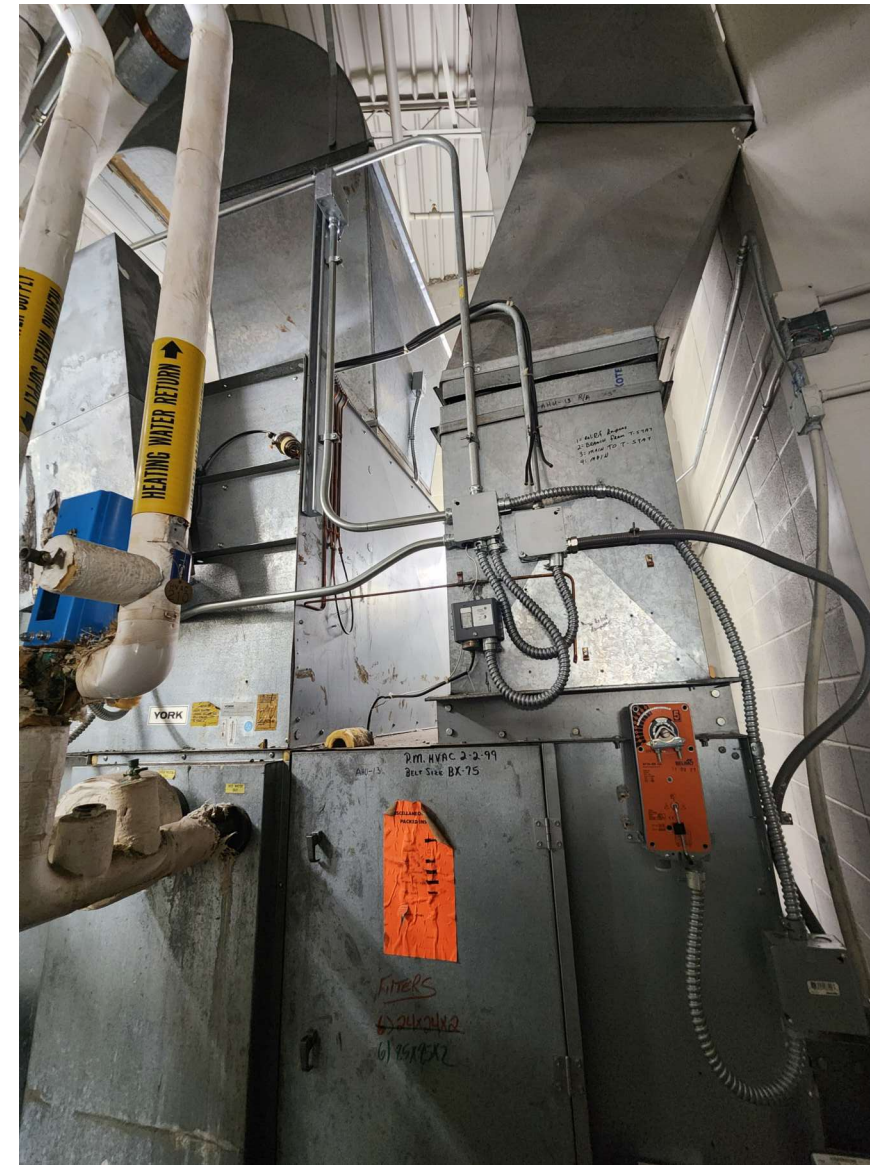

AHU-8



AHU-6



AHU-11



AHU-5



NOTE: ALL EXISTING EQUIPMENT SHOWN IN SHEETS MD-104 THRU MD-112 SHALL BE DEMOLISHED AND REPLACED WITH NEW EXCEPT BCU-1 TO BE DEMOLISHED ONLY.

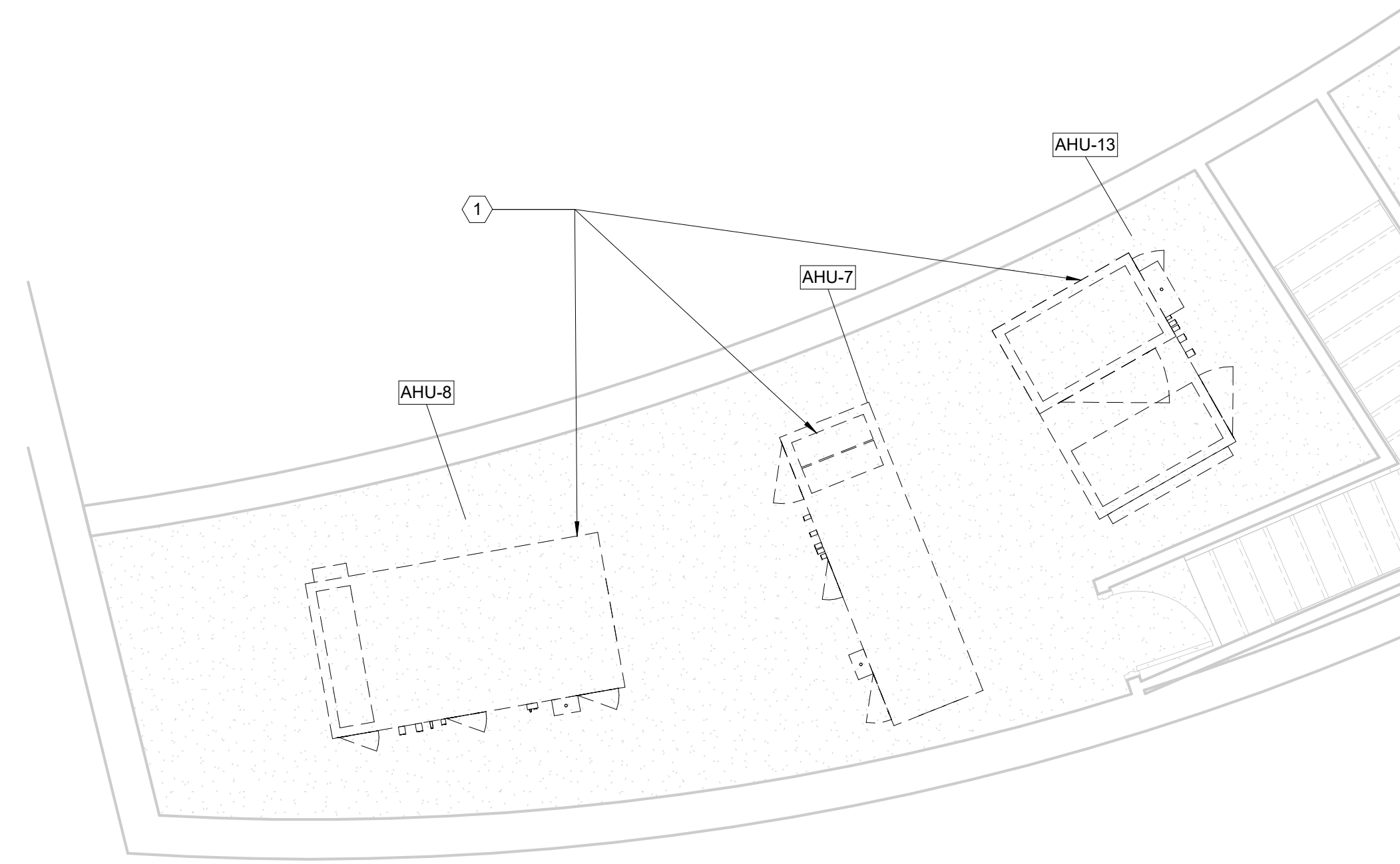

1 ENLARGED MECHANICAL DEMOLITION PLAN - LEVEL 02 - AREA A - MECH RM D6 SCALE: 1/4" = 1'-0"

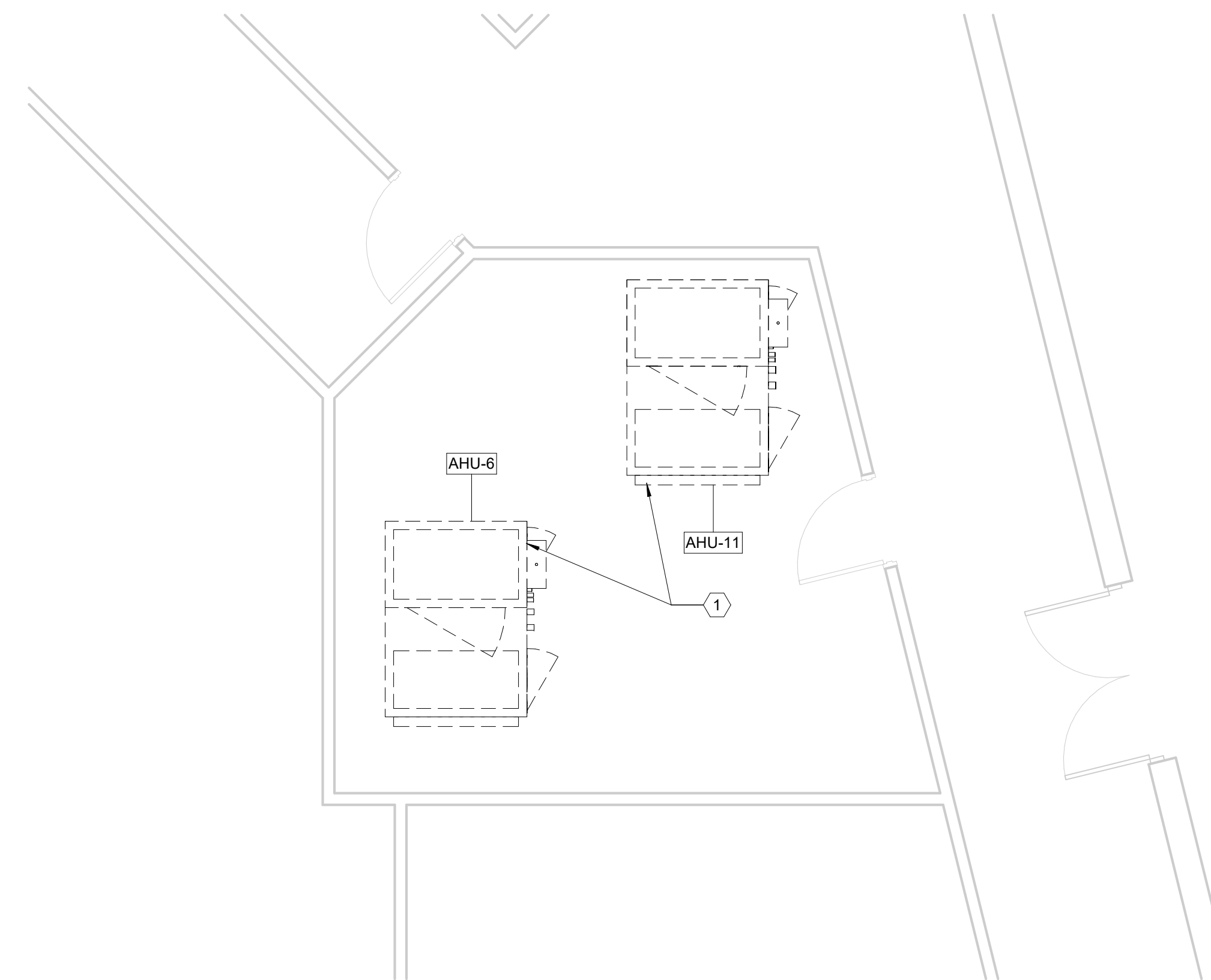

2 ENLARGED MECHANICAL DEMOLITION PLAN - LEVEL 01 - AREA A - MECH RM D22 SCALE: 1/4" = 1'-0"

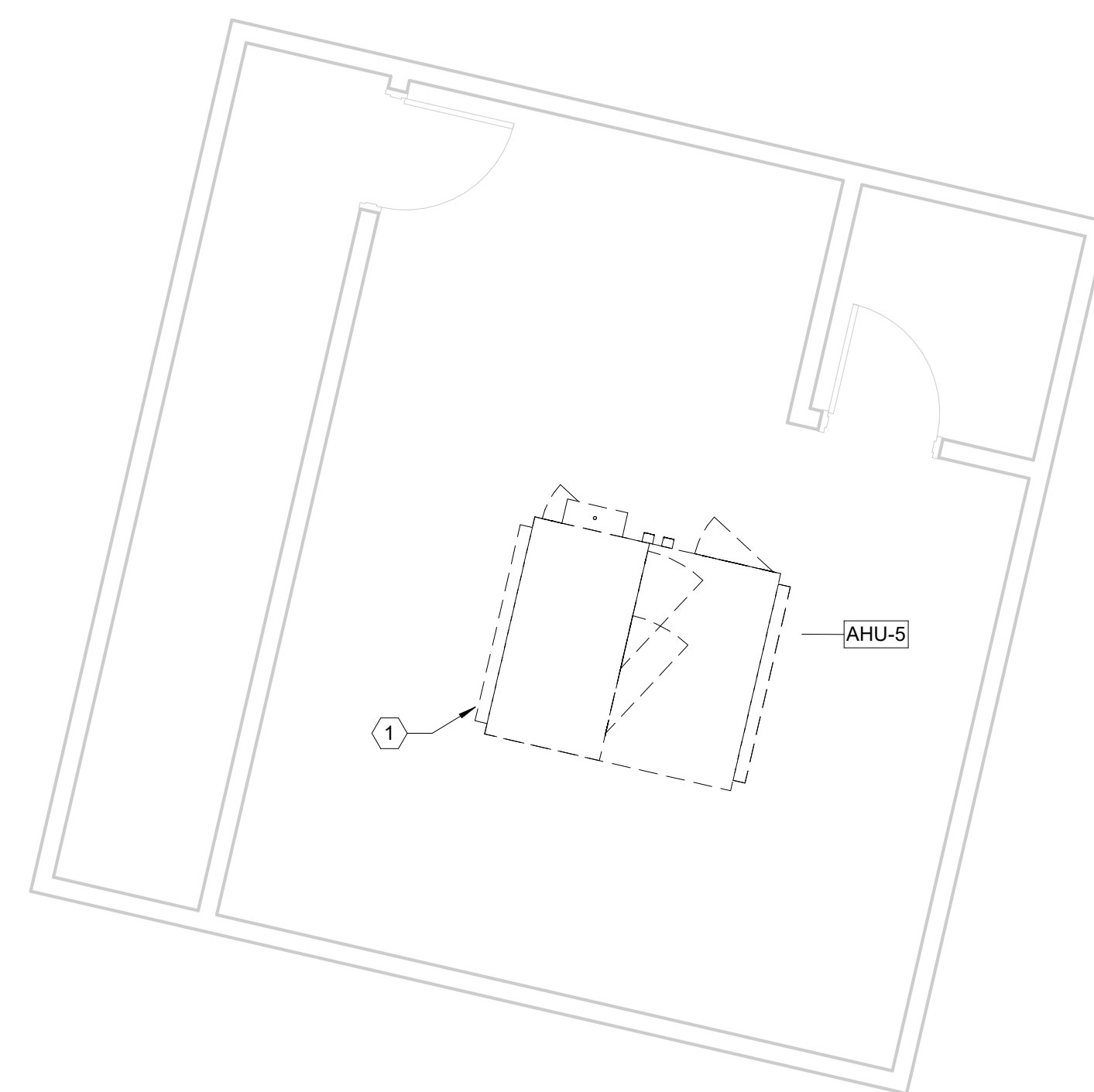

3 ENLARGED MECHANICAL DEMOLITION PLAN - LEVEL 02 - AREA A - MECH RM D7 SCALE: 1/4" = 1'-0"

MECH. GENERAL NOTES

1. REFER TO M-000 FOR ALL GENERAL NOTES.
2. REFER TO M-000 FOR ADDITIONAL EQUIPMENT REPLACEMENT NOTES.

MECH. KEYED NOTES

1. DEMOLISH EXISTING AIR HANDLING UNIT. CONTRACTOR SHALL REFER TO THE NEW EQUIPMENT SCHEDULE AND SPECIFICATIONS AND DISCONNECT THE EXISTING AHU WITH THE INTENT TO ADAPT THE NEW AHU TO THE EXISTING DUCTWORK, HYDRONIC LINES, DRAIN LINES AND ELECTRICAL EXISTING EQUIPMENT PAD TO REMAIN.

Page Southerland Page, Inc. 1800 Main Street Suite 123 Dallas, TX 75201 page@pspi.com

TEL: 214-522-3900 FAX: 214-522-4360

ARCHITECTURE / ENGINEERING / INTERIORS / PLANNING / CONSULTING Albany / Albuquerque / Atlanta / Austin / Boston / Charleston / Dallas / Denver / Dubai / Houston / Los Angeles / Mexico City / New York City / Orlando / Phoenix / Raleigh / Richmond / San Antonio / San Francisco / Tampa / Washington DC /

SECURITY & TECHNOLOGY DataCom Design Group, LLC 9111 Jollyville Rd. Suite 290 Austin, TX 78759 512-478-6001

MECHANICAL ENGINEERS CNG Engineering, PLLC 8302 Broadway Street San Antonio, TX 78209 210-224-8641

PLUMBING ENGINEER Page Southerland Page, Inc. 1800 Main St. Suite 123 Dallas, TX 75201 214-522-3900

ELECTRICAL ENGINEER Page Southerland Page, Inc. 1800 Main St. Suite 123 Dallas, TX 75201 214-522-3900

CIVIL ENGINEER Page Southerland Page, Inc. 200 W. 6th St. Suite 1800 Austin, TX 78701 512-472-6721



32AC23037- Greiner Exploratory Arts Academy 501 S Edgelfield Ave Dallas, TX 75208

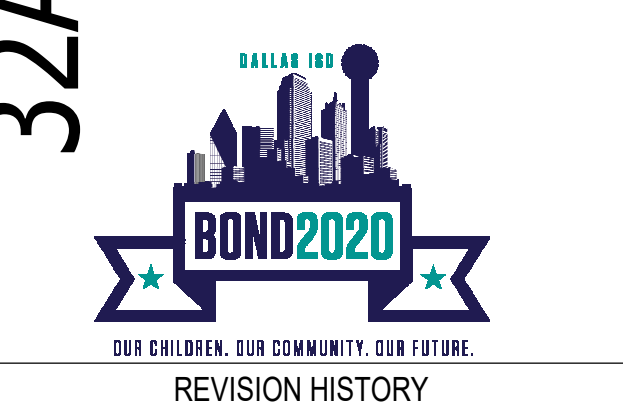

1	ADDENDUM 01	01/14/2025
REVISION	DESCRIPTION	DATE

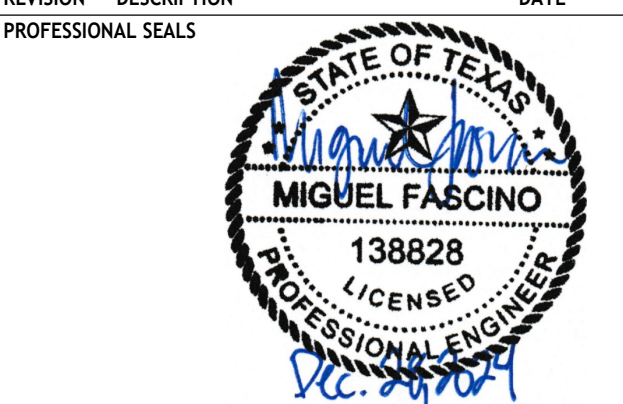

MECHANICAL - EXISTING EQUIPMENT

DRAWN BY	Author	CHECKED BY	Checker
PROJECT NUMBER	32AC23037	PROJECT ABBREVIATION	GEAA
ORIGINAL ISSUE	100% ISSUE FOR CONSTRUCTION	DATE	12 JULY 2024

FILE PATH: Autodesk Docs://32AC23037-Greiner Exploratory Arts Academy/32AC23037-M-R23-CENTRAL.rvt  
USER NAME: DATEPLOT: 12/23/2024 11:37:26 AM

**NOTE: ALL EXISTING EQUIPMENT SHOWN IN SHEETS MD-104 THRU MD-112 SHALL BE DEMOLISHED AND REPLACED WITH NEW EXCEPT BCU-1 TO BE DEMOLISHED ONLY.**

**AHU-10**



**IU-5**

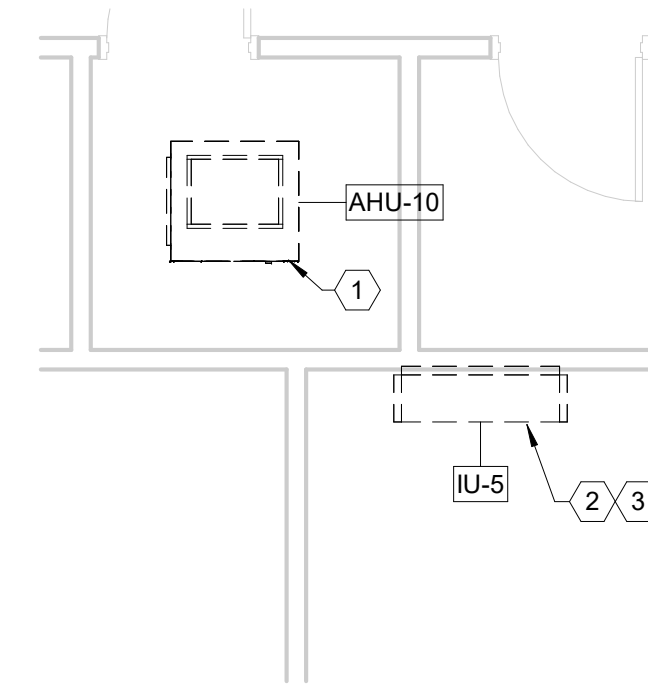

**1 ENLARGED MECHANICAL DEMOLITION PLAN - LEVEL 01 - AREA A - MECH RM 127D & IDF RM 120A**  
SCALE: 1/4" = 1'-0"

**AHU-9**



**HV-1**

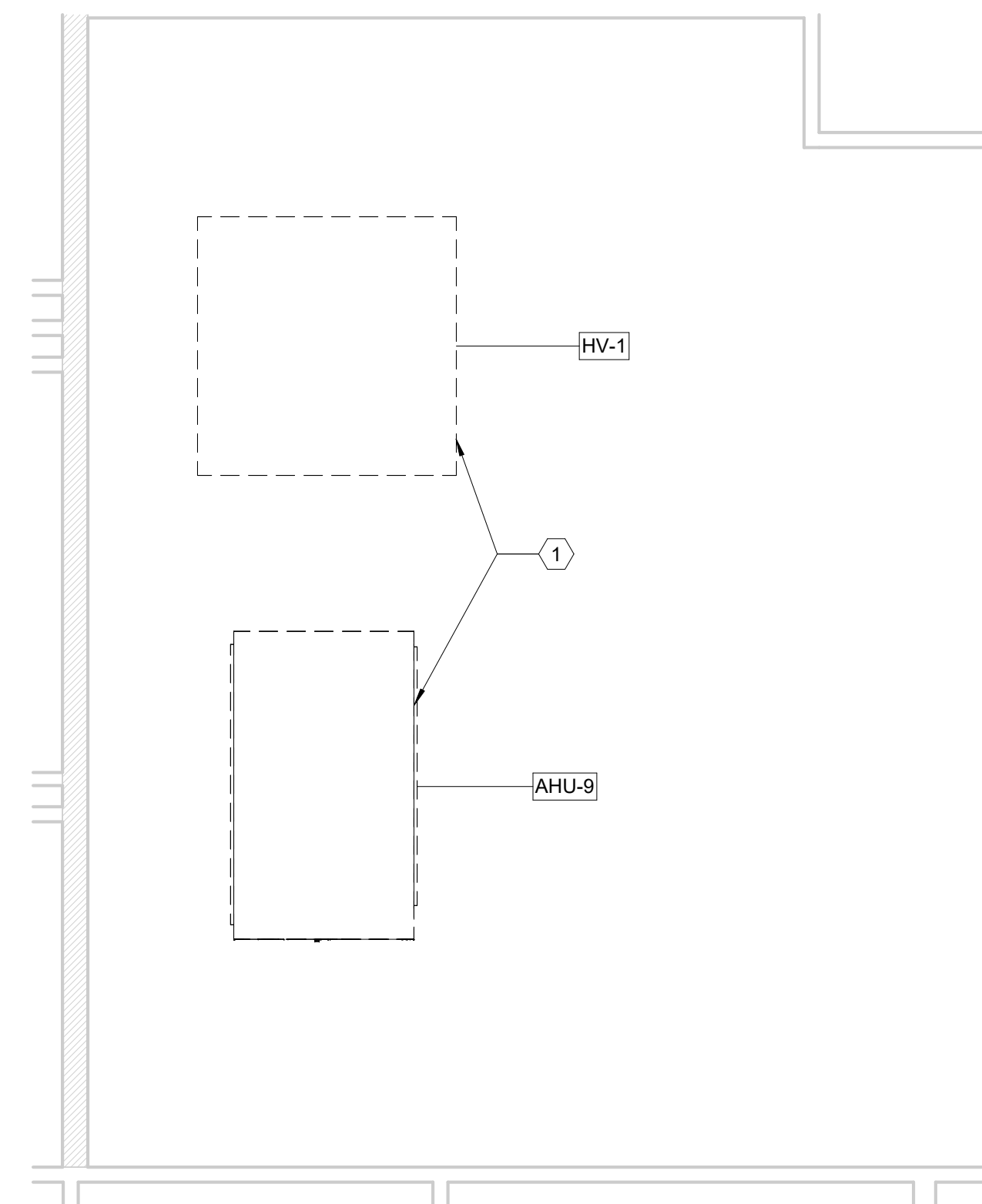
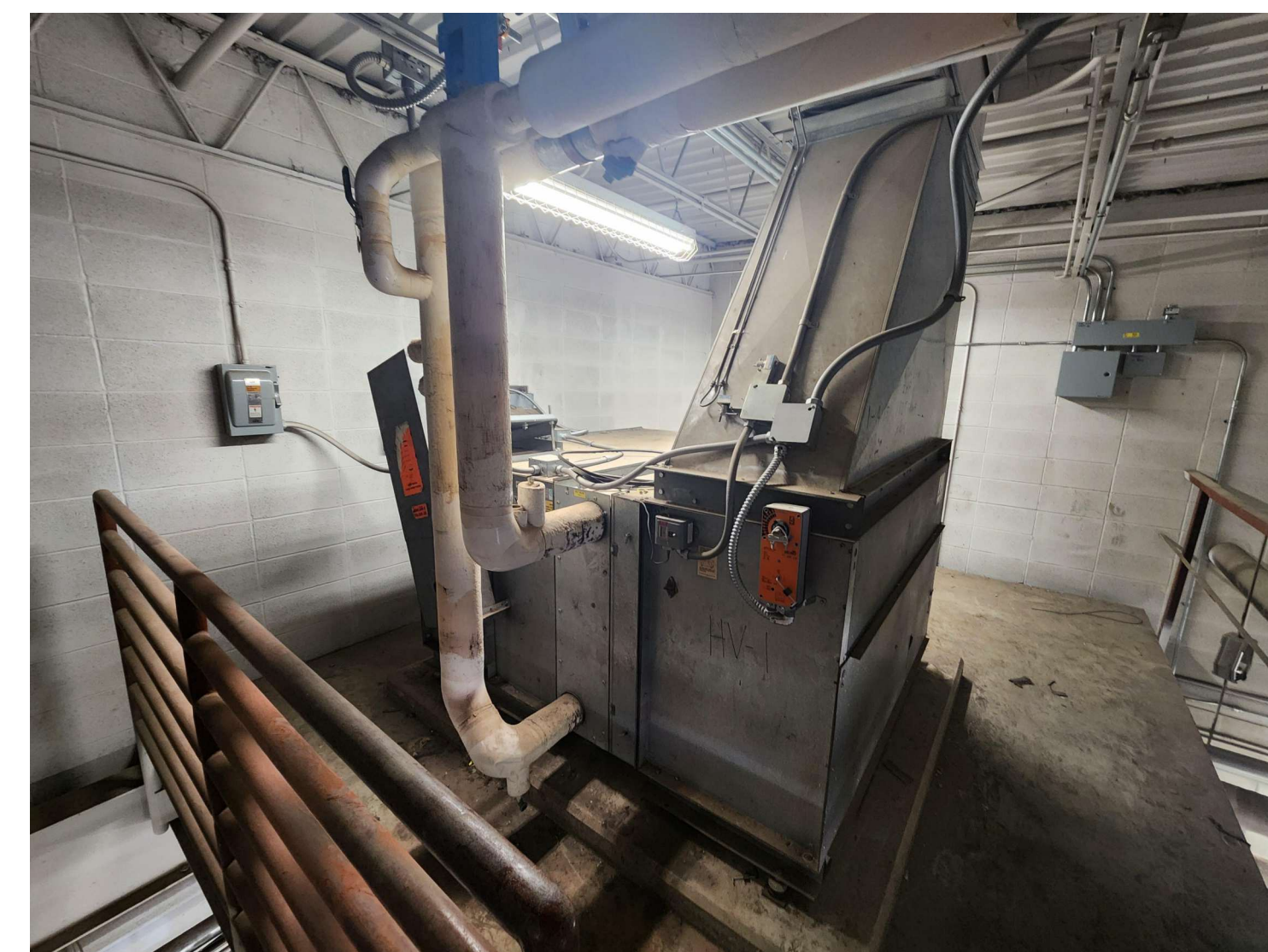

**2 ENLARGED MECHANICAL DEMOLITION PLAN - LEVEL 01 - AREA A - MECH RM 131**  
SCALE: 1/4" = 1'-0"

**MECH. GENERAL NOTES**

1. REFER TO M-000 FOR ALL GENERAL NOTES.
2. REFER TO M-000 FOR ADDITIONAL EQUIPMENT REPLACEMENT NOTES.

**MECH. KEYED NOTES**

1. DEMOLISH EXISTING AIR HANDLING UNIT. CONTRACTOR SHALL REFER TO THE NEW EQUIPMENT SCHEDULE AND SPECIFICATIONS AND DISCONNECT THE EXISTING AHU WITH THE INTENT TO ADAPT THE NEW AHU TO THE EXISTING DUCTWORK, HYDRONIC LINES, DRAIN LINES AND ELECTRICAL. EXISTING EQUIPMENT PAD TO REMAIN.
2. DEMOLISH INDOOR MINI SPLIT. CONTRACTOR TO RECOVER AND PROPERLY DISCARD ALL REFRIGERANT. REUSE EXISTING REFRIGERANT LINES WHEREVER POSSIBLE. ANY REMAINING REFRIGERANT LINES SHALL BE PRESSURE TESTED AND FLUSHED PRIOR TO BEING REUSED.
3. CONDENSATE DRAIN LINE CONNECTIONS SHALL BE ADAPTED TO THE NEW MINI SPLIT INDOOR UNIT. EXISTING CONDENSATE DRAIN LINES CAN BE REUSED WHEN IN OPERABLE CONDITION. CONTRACTOR SHALL NOTIFY THE OWNER WHEN THE CONDENSATE DRAIN LINES REQUIRE ADDITIONAL REPAIRS BEYOND 20 FEET FROM THE NEW UNIT.

Page Southerland Page, Inc.  
1800 Main Street Suite 123  
Dallas, TX 75201  
page@pspi.com  
tel: 214-522-3900  
fax: 214-522-4390

ARCHITECTURE / INTERIORS / EXTERIORS / PLANNING / CONSULTING  
Albany / Albuquerque / Atlanta / Austin / Boston / Charleston /  
Dallas / Denver / Dubai / Houston / Los Angeles / Mexico City /  
New York City / Orlando / Phoenix / Raleigh / Richmond /  
San Antonio / San Francisco / Tampa / Washington DC /

**SECURITY & TECHNOLOGY** MECHANICAL ENGINEERS  
DataCom Design Group, LLC. ONG Engineering, PLLC  
9111 Jollyville Rd. 8302 Broadway Street  
Suite 290 San Antonio, TX 78209  
Austin, TX 78759 210-224-8641  
512-478-6001

**PLUMBING ENGINEER** ELECTRICAL ENGINEER  
Page Southerland Page, Inc. Page Southerland Page, Inc.  
1800 Main St. 1800 Main St.  
Suite 123 Suite 123  
Dallas, TX 75201 Dallas, TX 75201  
214-522-3900 214-522-3900

**CIVIL ENGINEER**  
Page Southerland Page, Inc.  
200 W. 6th St.  
Suite 1800  
Austin, TX 78701  
512-472-6721



**32AC23037- Greiner Exploratory Arts Academy**  
501 S Edgelfield Ave  
Dallas, TX 75208

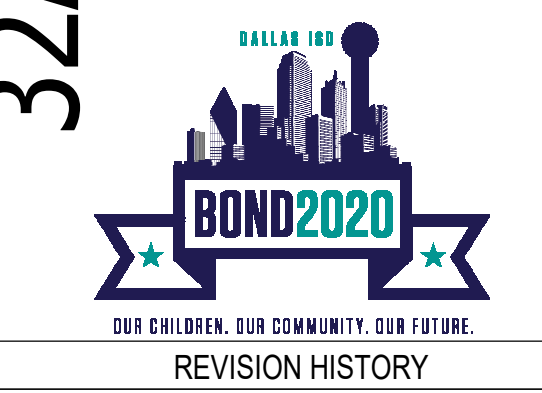

1	ADDENDUM 01	01/14/2025
REVISION	DESCRIPTION	DATE

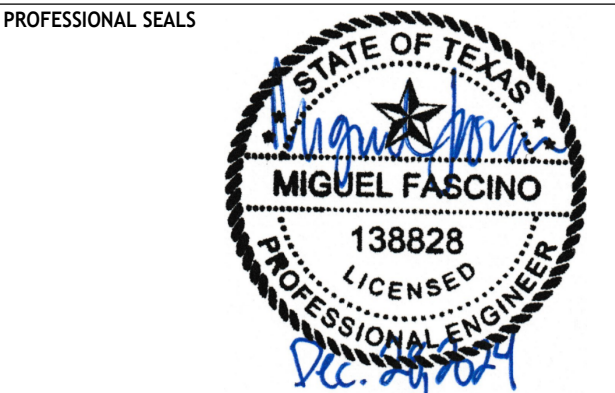

MECHANICAL - EXISTING EQUIPMENT

DRAWN BY	CHECKED BY
Author	Checker
PROJECT NUMBER	PROJECT ABBREVIATION
32AC23037	GEAA
ORIGINAL ISSUE	DATE
100% ISSUE FOR CONSTRUCTION	12 JULY 2024

**MD-106**  
SHEET NUMBER

## SECTION 00 01 10 – TABLE OF CONTENTS

---

### VOLUME 1

#### Division 0

##### **Introductory Information**

00 01 00	Project Manual Cover
00 01 07	Seals Page
00 01 10	Table of Contents
<b>00 01 15</b>	<b>List of Drawing Sheets</b>
00 11 13	Advertisement for CSP

##### **Proposal Requirements**

00 11 17	Intention to Propose Form
00 21 13	Instructions to Proposers

##### **Project Information**

00 31 00	Available Project Information
00 31 18	School Operations Parameters Statement

##### **Proposal Documents**

00 41 10	Overall Proposal Packaging Checklist
00 41 11	Proposal Form – Base Bid (Part 1-A of the CSP)
00 41 12	Proposal Form – Alternates and Unit Pricing (Part 1-C of the CSP)
00 41 13	Technical Proposal (Part 1-B of the CSP)
00 43 13	Proposal Guarantee Bond (Part 1-A of the CSP)
00 43 43	Prevailing Wage Rates Schedule
00 45 20	Certificate of Non-Discrimination (Part 1-A of the CSP)
00 45 21	Felony Conviction Notification (Part 1-A of the CSP)
00 45 22	Notification of Hazardous Materials Affidavit (Part 1-A of the CSP)
00 45 24	Family Conflict of Interest Questionnaire (Part 1-A of the CSP)
00 45 25	Non-Collusion Offer Form (Part 1-A of the CSP)
00 45 26	Vendor Debarment and Felony Conviction Notice (Part 1-A of the CSP)
00 45 39	MWBE Compliance Guidelines and Forms (Part 2 of the CSP)

#### Division 1

##### **General Requirements**

01 10 00	Summary of Work
01 21 00	Allowances
01 22 00	Unit Prices
01 23 00	Alternates
01 25 00	Substitution Procedures
01 29 00	Payment Procedures
01 29 73	Schedule of Values
01 31 00	Project Management and Coordination
01 32 00	Construction Progress Documentation
01 32 16	Construction Progress Schedule
01 32 33	Photographic Documentation
01 33 00	Submittal Procedures
01 35 43	EPA Lead-Based Paint



## SECTION 00 01 10 – TABLE OF CONTENTS

---

01 40 00	Quality Requirements
01 42 00	References
01 45 23	HVAC Testing, Adjusting, Balancing
01 50 00	Temporary Facilities and Controls
01 52 14	Temporary Facilities for Students
01 60 00	Product Requirements
01 73 00	Execution
01 77 00	Closeout Procedures
01 78 23	Operation and Maintenance Data
01 78 39	Project As-Builts and Record Documents
01 79 00	Demonstration and Training
01 91 00	General Cx Requirements

### **Division 2**

#### **Existing Conditions**

02 41 19	Selective Demolition
----------	----------------------

### **Division 3**

#### **Concrete**

03 49 00	Glass Fiber-Reinforced Concrete (GFRC)
03 53 00	Concrete Topping Slab

### **Division 5**

#### **Metals**

05 50 00	Metal Fabrications
05 52 13	Pipe and Tube Railings

### **Division 6**

#### **Woods, Plastics, and Composites**

06 10 00	Rough Carpentry
06 41 00	Architectural Wood Casework
06 41 16	Plastic-Laminate-Clad Architectural Cabinets
06 61 16	Solid Surfacing Fabrications
06 64 00	Plastic Paneling

### **Division 7**

#### **Thermal and Moisture Protection**

07 01 50	Roof Replacement Preparation
07 13 26	Self-Adhering Sheet Waterproofing
07 21 00	Thermal Insulation
07 27 26	Fluid-Applied Membrane Air Barriers
07 52 16	SBS Mod Bit Roofing & Insulation
07 62 00	Sheet Metal Flashing & Trim
07 72 33	Roof Hatches
07 84 00	Firestopping

## SECTION 00 01 10 – TABLE OF CONTENTS

---

07 90 05	Joint Sealants
07 95 13	Expansion Joint Cover Assemblies

### **Division 8**

#### **Openings**

08 11 13	Hollow Metal Doors and Frames
08 14 16	Flush Wood Doors
08 31 13	Access Doors and Frames
08 43 13	Aluminum-Framed Storefronts
08 71 00	Door Hardware
08 80 00	Glazing
08 83 00	Mirrors
08 87 23.13	Glazing Safety Films

### **Division 9**

#### **Finishes**

09 01 90.52	Maintenance Repainting
09 05 61	Common Work Results for Flooring Preparation
09 21 16	Gypsum Board Assemblies
09 51 00	Suspended Acoustical Ceilings
09 64 68	Roll-out Vinyl Dance Flooring
09 65 00	Resilient Flooring
09 68 13	Tile Carpeting
09 90 00	Painting and Coating

### **Division 10**

#### **Specialties**

10 11 01	Visual Display Boards
10 14 00	Signage
10 21 13.19	Plastic Toilet Compartments
10 28 00	Toilet and Bath Accessories
10 44 00	Fire Protection Specialties

### **Division 11**

#### **Equipment**

11 61 33	Stage Curtains and Rigging
----------	----------------------------

### **Division 12**

#### **Furnishings**

12 32 19	Manufactured Plastic-Laminate-Clad Music Casework
12 36 00	Countertops
12 48 13.13	Entrance Floor Mats

## SECTION 00 01 10 – TABLE OF CONTENTS

---

### VOLUME 2

#### Division 22

##### **Plumbing**

22 00 10	General Plumbing Requirements
22 05 18	Escutcheons for Plumbing Piping
22 05 23	General-Duty Valves for Plumbing Piping
22 05 29	Hangers and Supports for Plumbing Piping and Equipment
22 05 53	Identification for Plumbing Piping and Equipment
22 07 19	Plumbing Piping Insulation
22 08 00	Commissioning of Plumbing Systems
22 11 00	Facility Water Distribution
22 11 16	Domestic Water Piping
22 13 16	Sanitary Waste and Vent Piping
22 34 00	Fuel Fired Domestic Water Heaters

#### Division 23

##### **Mechanical**

23 05 00	Common Work Results for Mechanical
23 05 10	Basic Requirements for HVAC
23 05 13	Common Motor Requirements for HVAC Equipment
23 05 16	Expansion Fittings and Loops for HVAC Piping
23 05 17	Sleeves and Sleeve Seals for HVAC Piping
23 05 18	Escutcheons for HVAC Piping
23 05 19	Meters and Gauges for HVAC Piping
23 05 23	General Duty Valves for HVAC Piping
23 05 29	Hangers and Supports for HVAC Piping & Equipment
23 05 48	Vibration and Seismic Controls for HVAC Piping & Equipment
23 05 53	Identification for HVAC Piping & Equipment
23 05 93	Testing, Adjusting, and Balancing for HVAC
23 07 00	HVAC Insulation
23 07 13	Duct Insulation
23 07 19	HVAC Piping Insulation
23 08 00	Commissioning of HVAC
23 09 00	Instrumentation & Control for HVAC
23 21 13	Hydronic Piping
23 31 13	Metal Ducts
23 37 23	HVAC Gravity Ventilators
23 62 00	Packaged Compressor and Condenser Units
23 73 15	Rooftop Central Station AHU
23 74 13	Packaged Rooftop Units
23 81 26	Split Systems Air Conditioners
23 81 27	Air Cooled Ductless Mini Split System
23 82 16	Air Coils
23 82 19	Fan Coil Units

## SECTION 00 01 10 – TABLE OF CONTENTS

---

### Division 26

#### **Electrical**

26 01 00	Commissioning of Electrical Systems
26 05 00	General Electrical Requirements
26 05 19	Low-Voltage Electrical Power Conductors and Cables
26 05 26	Grounding and Bonding
26 05 29	Hangers and Supports
26 05 33	Raceways for Electrical Systems
26 05 34	Boxes, Cabinets and Enclosures
26 05 53	Identification for Electrical Systems
26 09 43	Network Lighting Controls
26 27 26	Wiring Devices
26 29 23	Variable Frequency Controllers
26 51 00	LED Interior Lighting
26 56 00	Exterior Lighting

### Division 27

#### **Communications**

27 51 16	Public Address System
----------	-----------------------

### Division 28

#### **Electronic Safety and Security**

28 46 00	Fire Detection and Alarm
----------	--------------------------

### Division 32

#### **Exterior Improvements**

32 00 00	Exterior Improvements
32 80 00	Planting Irrigation
32 93 00	Planting

## SECTION 00 01 15 – LIST OF DRAWING SHEETS

---

The list below is a description of the documents provided to the contractor as part of this Request for Competitive Sealed Proposal – 207820

### 1.01 Drawing List with Revision Number and Date: 12 June 2024

#### 1.01.A Project Manual List with Revision Number and Date: 12 June 2024

### Org 049 - W.E. Greiner Exploratory Arts Academy - Renovation

#### Drawings:

##### General:

G-000	COVER SHEET
G-001	GENERAL - PROJECT INFORMATION
G-002	GENERAL - INDEX SHEET
GL-101	GENERAL - LIFE SAFETY PLAN - LEVEL 01
GL-102	GENERAL - LIFE SAFETY PLAN - LEVEL 02
GP-101	GENERAL - PHASING PLAN - LEVEL 01
GP-102	GENERAL - PHASING PLAN - LEVEL 02

##### Civil:

C-001	CIVIL - NOTES
C-101	CIVIL - SITE & PAVING PLAN
C-130	CIVIL - ENLARGED W. 12TH STREET - DIMENSION PLAN
C-131	CIVIL - ENLARGED YMCA - GRADING PLAN
C-140	CIVIL - ENLARGED YMCA - STRIPING PLAN
C-501	CIVIL - FLATWORK DETAILS
C-502	CIVIL - CURB DETAILS
C-503	CIVIL - RAILING DETAILS
C-504	CIVIL - PAVING JOINT DETAILS
C-505	CIVIL - SITE DETAILS

##### Architectural:

AS-101	ARCHITECTURAL - SITE PLAN
AS-502	ARCHITECTURAL - SITE DETAILS
AS-503	ARCHITECTURAL - SITE DETAILS - SITE SIGNAGE
ASD-101	ARCHITECTURAL - DEMOLITION - SITE PLAN
AD-101	ARCHITECTURAL - DEMOLITION PLAN - LEVEL 01 - AREA B
AD-101-A	ARCHITECTURAL - DEMOLITION PLAN - LEVEL 01 - AREA A
AD-101-C	ARCHITECTURAL - YMCA DEMOLITION PLAN - LEVEL 01 - AREA C
AD-102	ARCHITECTURAL - DEMOLITION PLAN - LEVEL 01 - AREA B
AD-102-C	ARCHITECTURAL - YMCA DEMOLITION PLAN - LEVEL 02 - AREA C
AD-104-C	ARCHITECTURAL - ROOF DEMO PLAN - AREA C
AD-402	ARCHITECTURAL- ENLARGED DEMOLITION- SECURE VESTIBULE
ACD-101	ARCHITECTURAL - REFLECTED CEILING PLAN - LEVEL 01 - OVERALL
ACD-102	ARCHITECTURAL - REFLECTED CEILING PLAN - LEVEL 02 - OVERALL
A-101	ARCHITECTURAL - FLOOR PLAN - LEVEL 01
A-101-A	ARCHITECTURAL - FLOOR PLAN - LEVEL 01 - AREA A
A-101-C	ARCHITECTURAL - YMCA FLOOR PLAN - LEVEL 01 - AREA C
A-102	ARCHITECTURAL - FLOOR PLAN - LEVEL 02
A-102-A	ARCHITECTURAL - FLOOR PLAN - LEVEL 02 - AREA A

## SECTION 00 01 15 – LIST OF DRAWING SHEETS

---

A-102-C	ARCHITECTURAL - YMCA FLOOR PLAN - LEVEL 02 - AREA C
A-104-A	ARCHITECTURAL - ROOF PLAN - AREA A
A-104-B	ARCHITECTURAL - ROOF PLAN - AREA B
A-104-C	ARCHITECTURAL - ROOF PLAN - AREA C
AC-101	ARCHITECTURAL - REFLECTED CEILING PLAN - LEVEL 01
AC-101-C	ARCHITECTURAL - REFLECTED CEILING PLAN - LEVEL 01 - AREA C
AC-102	ARCHITECTURAL - REFLECTED CEILING PLAN - LEVEL 02
AC-102-C	ARCHITECTURAL - REFLECTED CEILING PLAN - LEVEL 02 - AREA C
AC-103-C	ARCHITECTURAL - REFLECTED CEILING PLAN - BALCONY - AREA C
A-211	ARCHITECTURAL - SECURE VESTIBULE ELEVATIONS
A-421	ARCHITECTURAL - ENLARGED SECURE VESTIBULE
A-422	ARCHITECTURAL - ENLARGED SOUND ABATEMENT TREATMENT
A-423	ARCHITECTURAL - ENLARGED STAGE CURTAIN
A-424	ARCHITECTURAL - ENLARGED RECEPTION DESK
A-431	ARCHITECTURAL - ENLARGED YMCA RESTROOMS
A-521	ARCHITECTURAL - ROOF DETAILS 1
A-522	ARCHITECTURAL - ROOF DETAILS 2
A-531	ARCHITECTURAL - RCP DETAILS
A-601	ARCHITECTURAL - PARTITION SCHEDULE
A-602	ARCHITECTURAL - WALL PARTITION DETAILS
A-611	ARCHITECTURAL - DOOR / FRAME ELEVATIONS AND DETAILS
A-701	ARCHITECTURAL - CASEWORK DETAILS
A-702	ARCHITECTURAL - INSTRUMENT STORAGE

### Interior:

**AI-101**

**AI-102**

**INTERIORS - ENLARGED RECEPTION AREA - FINISH PLAN & SCHEDULE  
ARCHITECTURAL - TRANSITION DETAILS**

### Mechanical:

M-000	MECHANICAL SYMBOLS & ABBREVIATIONS
MD-101-A	MECHANICAL DEMOLITION PLAN - LEVEL 1 - AREA A
MD-101-C	MECHANICAL YMCA DEMOLITION PLAN - LEVEL 1 - AREA C
MD-102-A	MECHANICAL DEMOLITION PLAN - LEVEL 2 - AREA A
MD-102-C	MECHANICAL YMCA DEMOLITION PLAN - LEVEL 2 - AREA C
MD-103	MECHANICAL DEMOLITION PLAN OVERALL - ROOF
MD-103-C	MECHANICAL YMCA DEMOLITION PLAN - ROOF
MD-104	MECHANICAL - EXISTING EQUIPMENT
MD-105	MECHANICAL - EXISTING EQUIPMENT
MD-106	MECHANICAL - EXISTING EQUIPMENT
MD-107	MECHANICAL - EXISTING EQUIPMENT
MD-108	MECHANICAL - EXISTING EQUIPMENT
MD-109	MECHANICAL - EXISTING EQUIPMENT
MD-110	MECHANICAL - EXISTING EQUIPMENT
MD-111	MECHANICAL - EXISTING EQUIPMENT
MD-112	MECHANICAL - EXISTING EQUIPMENT
M-101-A	MECHANICAL PLAN - LEVEL 1 - AREA A
M-101-C	MECHANICAL YMCA PLAN - LEVEL 1 - AREA C
M-102-A	MECHANICAL PLAN - LEVEL 2 - AREA A
M-102-C	MECHANICAL YMCA PLAN - LEVEL 2 - AREA C
M-103	MECHANICAL PLAN - ROOF
M-103-C	MECHANICAL YMCA PLAN - ROOF
M-104	MECHANICAL- NEW EQUIPMENT
M-105	MECHANICAL- NEW EQUIPMENT

## SECTION 00 01 15 – LIST OF DRAWING SHEETS

---

M-106	MECHANICAL- NEW EQUIPMENT
M-107	MECHANICAL- NEW EQUIPMENT
M-108	MECHANICAL- NEW EQUIPMENT
M-109	MECHANICAL- NEW EQUIPMENT
M-501	MECHANICAL - DETAILS
M-502	MECHANICAL - DETAILS
M-601	MECHANICAL - SCHEDULES
M-602	MECHANICAL - SCHEDULES
M-603	MECHANICAL - SCHEDULES
M-701	MECHANICAL - CONTROLS
M-702	MECHANICAL - CONTROLS
M-703	MECHANICAL - CONTROLS

### **Electrical:**

E-001	ELECTRICAL LEGENDS, ABBREVIATIONS, AND GENERAL NOTES
ED-101	ELECTRICAL DEMOLITION PLAN - LEVEL 01
ED-101A	ELECTRICAL DEMOLITION PLAN - LEVEL 01 - AREA A
ED-101B	ELECTRICAL DEMOLITION PLAN - LEVEL 01 - AREA B
ED-101C	ELECTRICAL DEMOLITION PLAN - LEVEL 01 - AREA C
ED-102	ELECTRICAL DEMOLITION PLAN - LEVEL 02
ED-102A	ELECTRICAL DEMOLITION PLAN - LEVEL 02 - AREA A
ED-102B	ELECTRICAL DEMOLITION PLAN - LEVEL 02 - AREA B
ED-102C	ELECTRICAL DEMOLITION PLAN - LEVEL 02 - AREA C
EL-101	ELECTRICAL LIGHTING PLAN - LEVEL 01
EL-101A	ELECTRICAL LIGHTING PLAN - LEVEL 01 - AREA A
EL-101B	ELECTRICAL LIGHTING PLAN - LEVEL 01 - AREA B
EL-101C	ELECTRICAL LIGHTING PLAN - LEVEL 01 - AREA C
EL-102	ELECTRICAL LIGHTING PLAN - LEVEL 02
EL-102A	ELECTRICAL LIGHTING PLAN - LEVEL 02 - AREA A
EL-102B	ELECTRICAL LIGHTING PLAN - LEVEL 02 - AREA B
EL-102C	ELECTRICAL LIGHTING PLAN - LEVEL 02 - AREA C
EL-601	ELECTRICAL LIGHTING CONTROLS
EL-602	ELECTRICAL LIGHTING CONTROLS
EP-101	ELECTRICAL POWER PLAN - LEVEL 01
EP-101A	ELECTRICAL POWER PLAN - LEVEL 01 - AREA A
EP-101B	ELECTRICAL POWER PLAN - LEVEL 01 - AREA B
EP-101C	ELECTRICAL POWER PLAN - LEVEL 01 - AREA C
EP-102	ELECTRICAL POWER PLAN - LEVEL 02
EP-102A	ELECTRICAL POWER PLAN - LEVEL 02 - AREA A
EP-102B	ELECTRICAL POWER PLAN - LEVEL 02 - AREA B
EP-102C	ELECTRICAL POWER PLAN - LEVEL 02 - AREA C
EP-103	ELECTRICAL POWER PLAN - ROOF
EP-103C	ELECTRICAL POWER PLAN - ROOF - AREA C
EM-100	MECHANICAL ELECTRICAL CONNECTIONS
EF-101	FIRE ALARM PLAN - LEVEL 01
EF-101A	FIRE ALARM PLAN - LEVEL 01 - AREA A
EF-101B	FIRE ALARM PLAN - LEVEL 01 - AREA B
EF-101C	FIRE ALARM PLAN - LEVEL 01 - AREA C
EF-102	FIRE ALARM PLAN - LEVEL 02
EF-102A	FIRE ALARM PLAN - LEVEL 02 - AREA A
EF-102B	FIRE ALARM PLAN - LEVEL 02 - AREA B
EF-102C	FIRE ALARM PLAN - LEVEL 02 - AREA C

## SECTION 00 01 15 – LIST OF DRAWING SHEETS

---

### **Plumbing:**

P-001	PLUMBING - LEGENDS, ABBREVIATIONS, AND GENERAL NOTES
P-101A	PLUMBING - FLOOR PLAN - LEVEL 01 - AREA A
P-101B	PLUMBING - FLOOR PLAN - LEVEL 01 - AREA B
P-101C	PLUMBING - FLOOR PLAN - LEVEL 01 - AREA C
P-102A	PLUMBING - FLOOR PLAN - LEVEL 02 - AREA A
P-102B	PLUMBING - FLOOR PLAN - LEVEL 02 - AREA B
P-102C	PLUMBING - FLOOR PLAN - LEVEL 02 - AREA C
P-501	PLUMBING - DETAILS
P-601	PLUMBING – SCHEDULES

### **Audio/Visual:**

AVI-001	AV INFRASTRUCTURE - LEGEND AND NOTES
AVI-002	AV INFRASTRUCTURE - RESPONSIBILITY MATRIX
AVI-101	AV INFRASTRUCTURE - OVERALL FLOOR PLAN - LEVEL 01
AVI-101-A	AV INFRASTRUCTURE - FLOOR PLAN - LEVEL 01 - AREA A
AVI-101-B	AV INFRASTRUCTURE - FLOOR PLAN - LEVEL 01 - AREA B
AVI-101-C	AV INFRASTRUCTURE - YMCA FLOOR PLAN - LEVEL 01 - AREA C
AVI-102	AV INFRASTRUCTURE - OVERALL FLOOR PLAN - LEVEL 02
AVI-102-A	AV INFRASTRUCTURE - FLOOR PLAN - LEVEL 02 - AREA A
AVI-102-B	AV INFRASTRUCTURE - FLOOR PLAN - LEVEL 02 - AREA B
AVI-102-C	AV INFRASTRUCTURE - YMCA FLOOR PLAN - LEVEL 02 - AREA C
AVS-301	AV SYSTEMS ONE-LINE DIAGRAMS
AVI-401	AV INFRASTRUCTURE - GENERAL DETAILS

### **Communications:**

T-001	COMMUNICATIONS - LEGEND AND NOTES
T-101	COMMUNICATIONS - OVERALL FLOOR PLAN - LEVEL 01
T-002	COMMUNICATIONS - RESPONSIBILITY MATRIX
T-101-A	COMMUNICATIONS - FLOOR PLAN - LEVEL 01 - AREA A
T-401	COMMUNICATIONS - GENERAL DETAILS

### **Security:**

SC-001	SECURITY - LEGEND AND NOTES
SC-002	SECURITY - RESPONSIBILITY MATRIX
SC-101-A	SECURITY - FLOOR PLAN - LEVEL 01 - AREA A
SC-101-C	SECURITY - YMCA FLOOR PLAN - LEVEL - AREA C
SC-301	SECURITY - DOOR ELEVATION DETAILS
SC-401	SECURITY - GENERAL DETAILS